



Select the Right Card for Your Business

You've got a job to do – people to manage, a business to run. The Wawa Fleet Card Program gives you complete control over your fueling expenses. **Ask about our new Revolving Credit options!**

WAWA FLEET CARD



Key Features

NEW Flexible Payment Option!

- Accepted at over 500 Wawa locations in New Jersey, Pennsylvania, Delaware, Maryland, Virginia and Florida **(Over 425 with Diesel!)**
- No setup or monthly fees

WAWA UNIVERSAL FLEET CARD

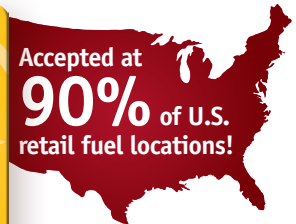
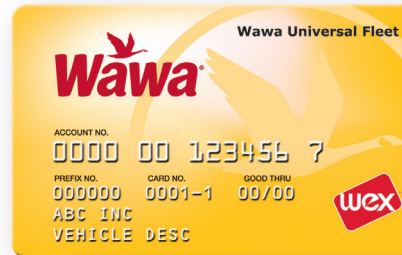

Key Features

NEW Flexible Payment Option!

- Accepted at over 500 Wawa locations **(Over 425 with Diesel!)**, plus 90% of U.S. retail fuel locations nationwide – anywhere WEX is accepted
- Optional acceptance at 45,000 nationwide service providers

Key Features for Both Card Programs

- Unique driver information required at time of purchase for ultimate security
- Detailed monthly reporting telling you who bought what, when, where and for how much
- Effectively monitor and control driver purchase behavior and reduce unauthorized spending.

Fuel Up Fairly

When you pull up to the pump at Wawa, you'll never be surprised with a higher price for using credit or debit cards. That's just how it should be. At least that's what we believe. So come on over, and fuel up fairly at Wawa.



Time Savings

We provide you with the tools to control the cost of fueling your vehicles. Administrative time is reduced and fiscal reporting is made easier with detailed reporting. You have the option to view, update or analyze information online.

Greater Control

By monitoring your employees' purchases, you can keep a close watch on your company's bottom line and easily enforce your purchasing policies. You will know where and when every purchase is made and by which driver.

Improved Security

Unique driver identification numbers help prevent unauthorized purchases adds a level of security that helps protect lost or stolen cards.

Convenience

Wawa Fleet Cards are accepted at over 430 Wawa locations. Should you need to fuel outside our network of locations the Wawa Universal Fleet Card is accepted at 90% of U.S. retail fuel locations.



Your Security and Savings Tool

Our easy-to-read reports give you a clear picture of your vehicle spending. You can identify who purchased what, when, where and for how much. You can assign cards to specific vehicles and get transactions as they are posted to your account. With all this information captured electronically, we bring you the ultimate reporting tool. No matter how many vehicles you are tracking expenditures for, we provide information the way you need it – **useful, flexible, powerful.**

REPORT FOR:
ABC, INC
7001001234567
MAR-01-2011 TO MAR-31-2011

PAGE 1 OF 10

Wawa
Purchase Activity Report

CARD NUMBER	CARD EMBOSSED	VEHICLE/ASSET IDENTIFIER	INFO	TRANS CODE	ODOM.	PROD	UNITS	COST/UNIT	FUEL \$	SERVICE \$	OTHER \$	GROSS \$	EXC. CODES
0013	2007 Ford Taurus	123456	2007 Ford Taurus										
MAR-08	16:11	58 Hwy 79 B	Magno AR	S Brownswood	1,090	UNL	12.074	2.739	33.07			33.07	
MAR-15	15:48	940 Califoni	Camde AR	OP	1,200	UNL	11.392	2.819	32.11			32.11	
MAR-15	18:27	425 US Hwy	Montic AR	OP	1,110	UNL	7.151	2.849	20.37			20.37	ET
MAR-18	10:08	425 US Hwy	Montic AR	OP	1,650	UNL	9.714	2.859	27.77			27.77	DY, PR
						UN+							
					560		40.331		113.32		7.50	113.32	
					1680		108.884		285.04			295.04	
					13.89			2.810	0.20				
					13.89			2.779	0.20				
PERIOD TOTALS													
YTD TOTALS													
PERIOD AVERAGES: MPG, PPG, CPM													
YTD AVERAGES: MPG, PPG, CPM													

SECURITY - You know who buys what, where and when.

CONTROL - Reduce fuel costs by managing fuel type.

CONVENIENCE - Easily track expenses by category.

EXCEPTIONS - Trouble spots are flagged, helping prevent abuse.

COST SAVINGS - Administrative time is reduced and fiscal reporting is easy with monthly and year-to-date reporting.

VEHICLE PERFORMANCE - Both miles per gallon and cost per mile are calculated so you can track vehicle performance at a glance.

EXCEPTION CODES:
FD = Fuel Trans/Day
SD = Service Trans/Day
FC = Fuel Cost/Trans
SC = Service Cost/Trans

IP = Indoor Payment Terminal
MF = Mobile Fueling
MN = Manual

OP = Outdoor Payment Terminal
PS = Private Site
TP = Transponder

TU = Fuel Units/Trans
BU = Fuel Units/Billing Cycle
DY = Days Not Allowed

ST = Purchase Start Time
ET = Purchase End Time
MT = Manual Trans

PR = Allowed Products
SP = Allowed State/ Province
CU = Max PPU

Superior Service

Friendly knowledgeable representatives are available 24 hours a day, 7 days a week to answer questions or to cancel lost or stolen cards immediately.





Powerful online tools keep you in control of your fueling expenses.

Stay on Top of Expenses with Real-Time Access Online

- Add, delete or update cards and drivers immediately
- View, print and save reports in PDF format
- Eliminate the burden of writing checks by paying online
- View purchase details as they post to your account

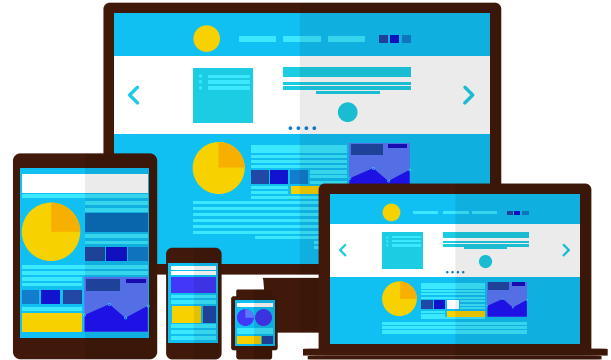

Keep Track of Drivers with a Range of Purchase Control Tools*

- **Purchase Controls** can help you prevent unauthorized purchases by setting rules for how much your drivers buy, how often and when. If a transaction exceeds any of your limits, our system is designed to decline the transaction, subject to the limitations described online.

Specify what limits you want to set:

- ✓ **Multiple Transactions per Day**
 - ✓ **Off-Hours Transactions**
 - ✓ **Day of the Week**
 - ✓ **Dollars per Day**
 - ✓ **Dollars per Transaction**
 - ✓ **Gallons per Transaction**
- **Purchase Alerts** allow you to set exception limits. When a purchase exceeds one of those limits, we'll send you an email notification.

Additional terms and fees may apply to some program features.
Ask a sales representative for details.

*Features only available on non-revolving credit accounts.

Call your sales representative today to take advantage of the Wawa Fleet Card Program, or visit www.wawafleet.com to apply online.



Wawa Fleet Cards

What our customers say

“ The Wawa Fleet Card is a time saver for all of us! It is wonderful having the drivers be able to fill up their trucks on the way back to the shop and not have to go out of their way to find fuel. The biggest time saver is the itemized statements at the end of the month – I know exactly who spent what. Thank you Wawa!”

Debbie Jones, Windy Willow Farms Services LLC, MD

“ WOW, where to begin. The Wawa Fleet Card Program has saved us both money and time, as we know time is money – so BIG savings. Wawa locations are easy to get in and out of and being able to access the pump 24/7 is great for my employees. Wawa fuel costs are the best in the area and our drivers are able to pick up lunch or a snack while fueling, saving even more time. Thank you Wawa!”

Jerry Harrold, Debann LLC

“ Wawa Fleet Cards have allowed us to eliminate the cost of maintaining equipment and inventory of onsite fuel tanks. We now have the ability to purchase fuel at current market price, giving us a more accurate view of cost per vehicle.”

Howard Wentworth, Wentworth Nursery

“ The Wawa Fleet Program has been a lifesaver! We are a very small mom & pop company and with the array of custom reports available we are able to track all of our fuel spend and other products for our vehicles. Customer service has always been wonderful and showed me how to utilize all of the options available to me with the online tool. I love that I get the same attention as a large company – thank you so much for being a great company!”

Mary Prickett, Acegranite LLC

“ The Wawa Fleet Card saves us time and money, every time we're on the road. Wawa fuel costs are lower, the stores are cleaner, and have a better selection of meals and snacks than other stations. Employees are always pleasant, professional and efficient when processing our orders. Our drivers travel the tri-state area and never have a problem finding a Wawa when they need it. We have been a Wawa customer for many, many years – the fleet card program is just another added benefit to the Wawa experience. Thanks Wawa!”

David Reilly, Pennsylvania Power Corporation

